

ORDER FORM

Number	Name	Number	Price	Total
1.	NEW for 2018! Christmas Tree		£3.50	
2.	NEW for 2018! Three Angels		£3.50	
3.	Three Kings, one has WS		£3.50 £2.50	
4.	Williams Heart Christmas		£3.50 £2.50	
5.	Bethlehem		£4.50 £4.00	
6.	Robin in a berry bush		£3.50 £2.50	
7.	Santa Merry Christmas		£3.50 £2.00	
8.	Family Outing		£4.00 £3.50	
9.	Santa, Snowman and Penguin		£4.00 £3.50	
10.	Hello Mr.Snowman		£4.50 £4.00	
11.	WSF Notelet		£3.50 £2.50	
12.	WS Single CD		£3.00 £2.00	
13.	WS Keyring		£1.00	
14.	WSF Pin Brooch		£2.00	
15.	WSF Pen		£1.00	
Sub Total:				
Additional Donation:				
Postage:				
Total:				
Postage Charges	<ul style="list-style-type: none"> • Cards: 1 pack - £1.00; 2 packs - £2.00; 3 or more packs - £3.00 • CDs: 1-3: £0.80, 4-6: £1.20, 7 or more - £2.50 • Merchandise: ordered with cards – FREE, Separately - £1.50 			
Please Indicate	<ul style="list-style-type: none"> • By bank Transfer to: 40 52 40, 00023062 with a reference of: "Xmas - <your surname>" 	Yes / No		
Payment Method	<ul style="list-style-type: none"> • By cheque payable to: Williams Syndrome Foundation, sent c/o Merry Burrows, 47 Pelham Road, Southsea, PO5 3DT 	Yes / No		
	<ul style="list-style-type: none"> • By PayPal to: enquiries@williams-syndrome.org.uk NOTE: If you use Paypal, the WSF will be charged a small fee.	Yes / No		

Gift Aid Declaration: *I want to Gift Aid my donation and any donations I make in the future or have made in the past 4 years to the Williams Syndrome Foundation. I am a UK taxpayer and understand that if I pay less Income Tax and/ or Capital Gains Tax than the amount of Gift Aid claimed on all my donation in that year it is my responsibility to pay any difference.*

Name: House Number or Name

Postcode.....

Delivery Details: (Cards will not be posted until payment has been received)

Name:

Address:

Post Code:

Telephone Number (in case of queries):

Email address:

Christmas Card Brochure 2018



1. Christmas Tree by Jacob Grech Mallia (7) who has WS. (148mm x 105mm)
Pack of 10 cards £3.50
'Merry Christmas'



2. Three Angels by Janice Booth, Mum to Dominic who has WS. (148mm x 105mm)
Pack of 10 cards £3.50
'Merry Christmas'

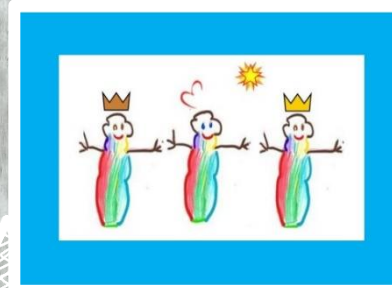

3. Three Kings, one has WS. Original design by Alyssa Noel (4) from Explorers Nursery, Southampton. (148mm x 105mm) Pack of 10 cards £2.50. "Wishing you a Merry Christmas and a Happy New Year"



4. Williams Heart Christmas. Original drawings by Madeline Jones, Amelia Murdoch & Macey Gellender (all age 6) from Cherbourg Primary School, Eastleigh. (148mm x 105mm) Pack of 10 cards £2.50. "Merry Christmas and a Happy New Year"



5. Bethlehem (200mm x 81mm) Pack of 10 cards £4.00
"Merry Christmas"



6. Robin in Berry Bush (100mm x 100mm) Pack of 10 cards £2.50.
"Merry Christmas"

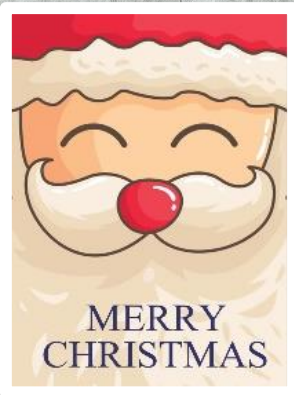

7. Santa Merry Christmas. *Designed by Tash Daly, WSF cousin* (105mm x 148mm) Pack of 10 cards £2.00. "Wishing you a Merry Christmas and a Happy New Year"

All proceeds from the sale of these cards will go directly to the
Williams Syndrome Foundation
www.williams-syndrome.org.uk



8. Family Outing (125mm x 125mm)
Pack of 10 cards £3.50
"Merry Christmas"



9. Santa, Snowman & Penguin (125mm x 125mm) Pack of 10 cards £3.50
"Merry Christmas"

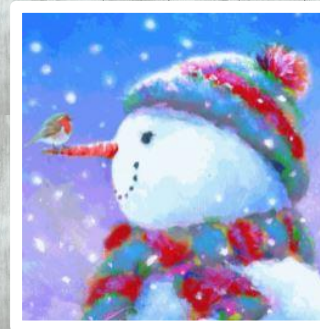

10. Hello Mr Snowman (150mm x 150mm)
Pack of 10 cards £4.00
"Merry Christmas"



11. WSF Notelet (105mm x 148mm). *Original artwork by Frances Beasley (WSF grandmother)* Pack of 10 notelets £2.50.
Blank for personal message

Why not add some WSF merchandise to your order...?

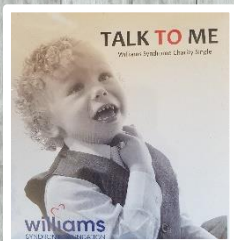

WSF Charity Single £2.00

WSF Keyring £1.00

WSF Pen £1.00

WSF Pin Badge £2.00

For more gift ideas visit our on-line shop at

Williams-syndrome.org.uk/shop

To place an order please email Christmas.cards@williams-syndrome.org.uk with your full name, postal address and the number of packs of each named card you require. If you can print, complete and scan the order form that would be helpful. If you do not have access to email or are paying by cheque (payable to Williams Syndrome Foundation) please post your order with the correct payment to: Merry Burrows, 47 Pelham Road, Southsea, PO5 3DT. (Enquiries – please telephone Merry on 02392 790369). ***Cards will be posted from mid-October. Please let us know if you will need your cards before then. Limited amount available on selected cards.***